

¿Qué es un AVES?

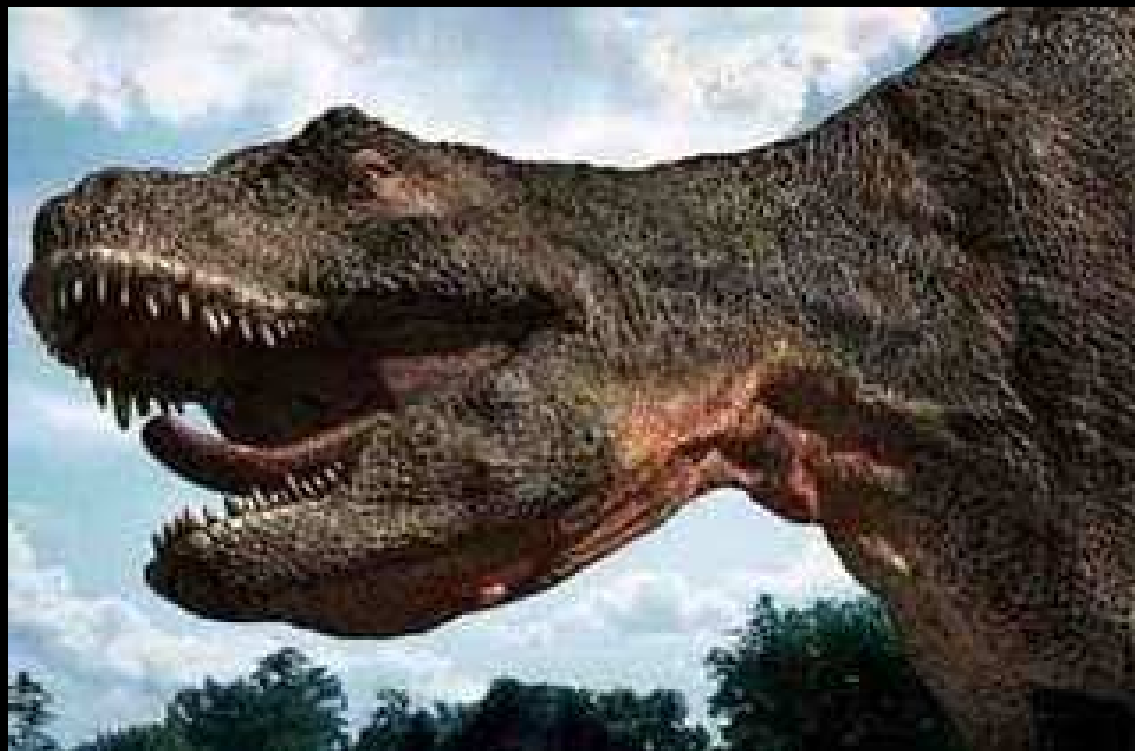

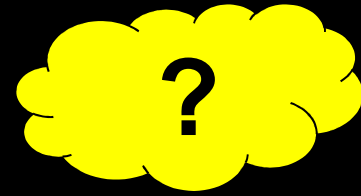



Anatomía de un Ave



Anatomía de un Ave

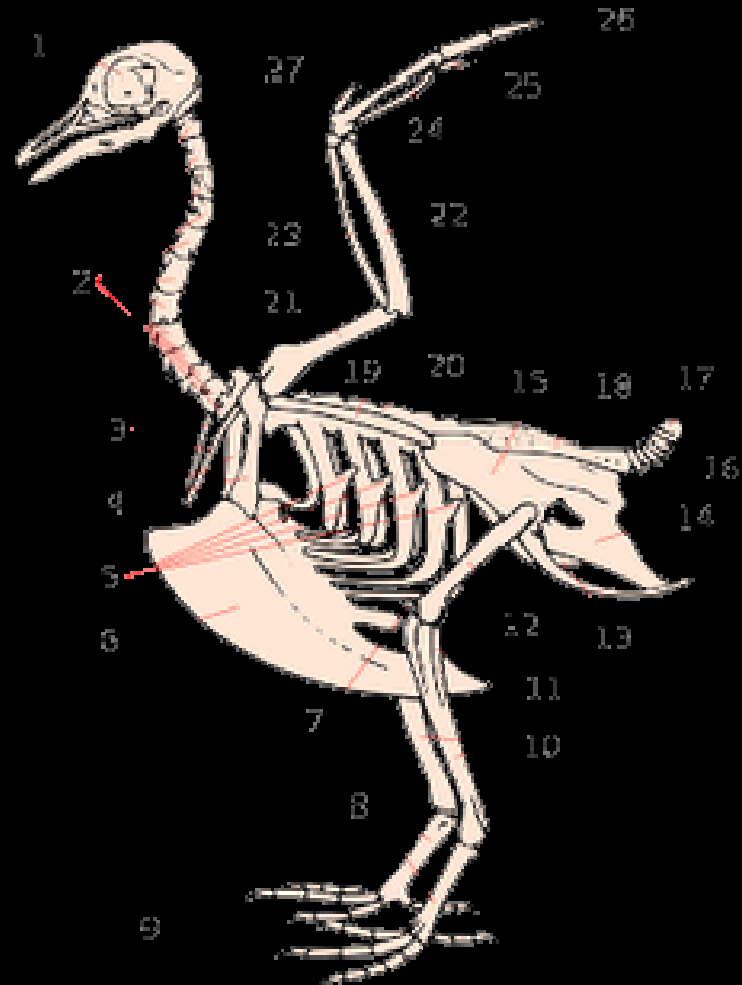



Bosque



Aves del Bosque

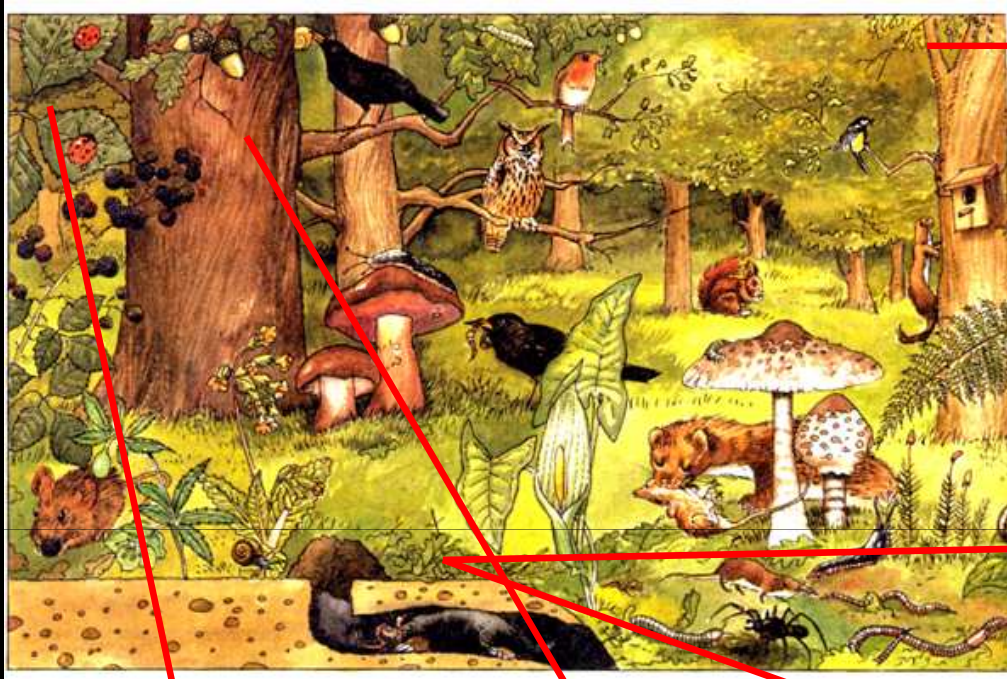

© Yuri Soria-Galvarro

© Raul Demangel

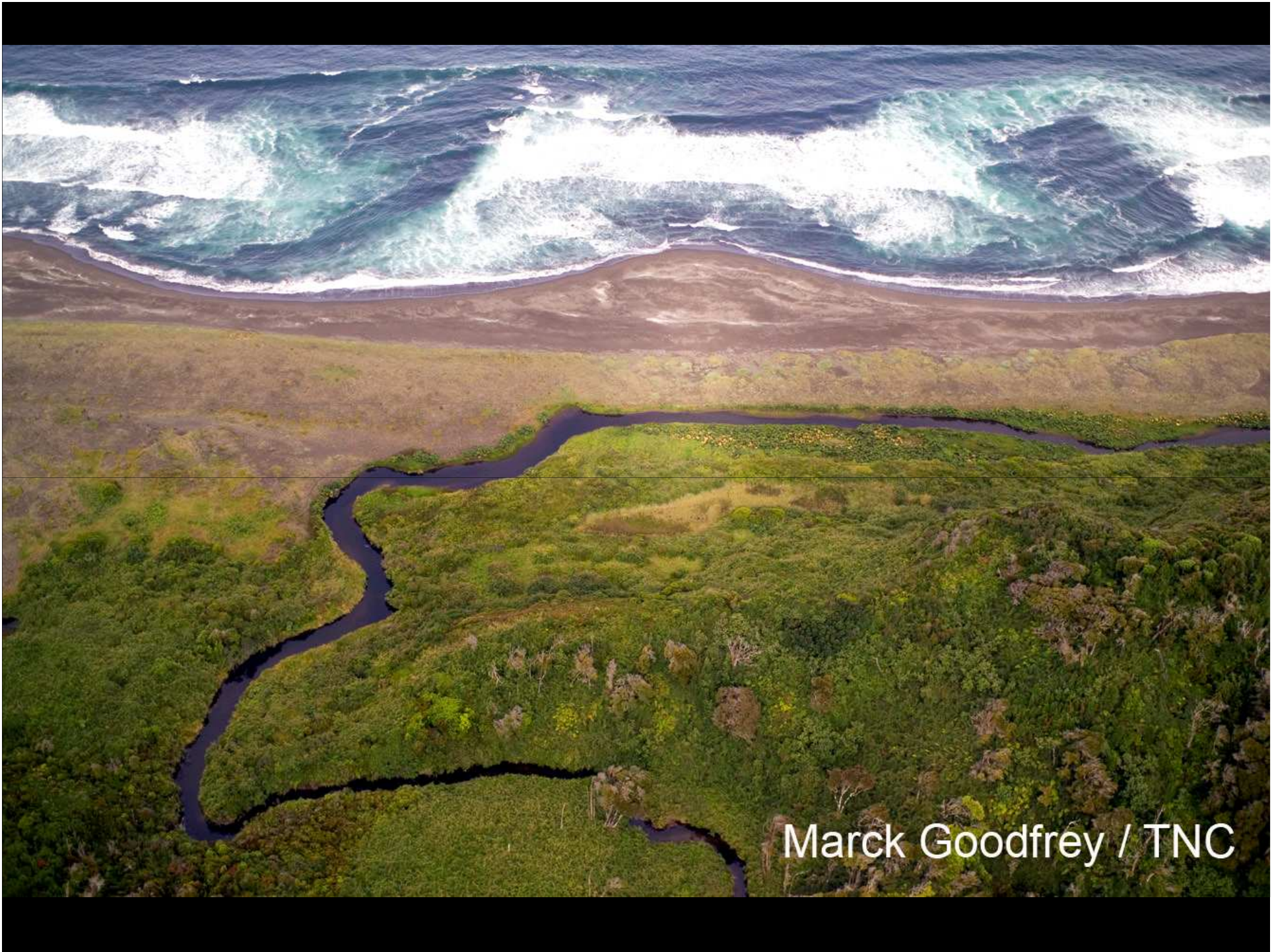

Marck Goodfrey / TNC



Marck Goodfrey / TNC



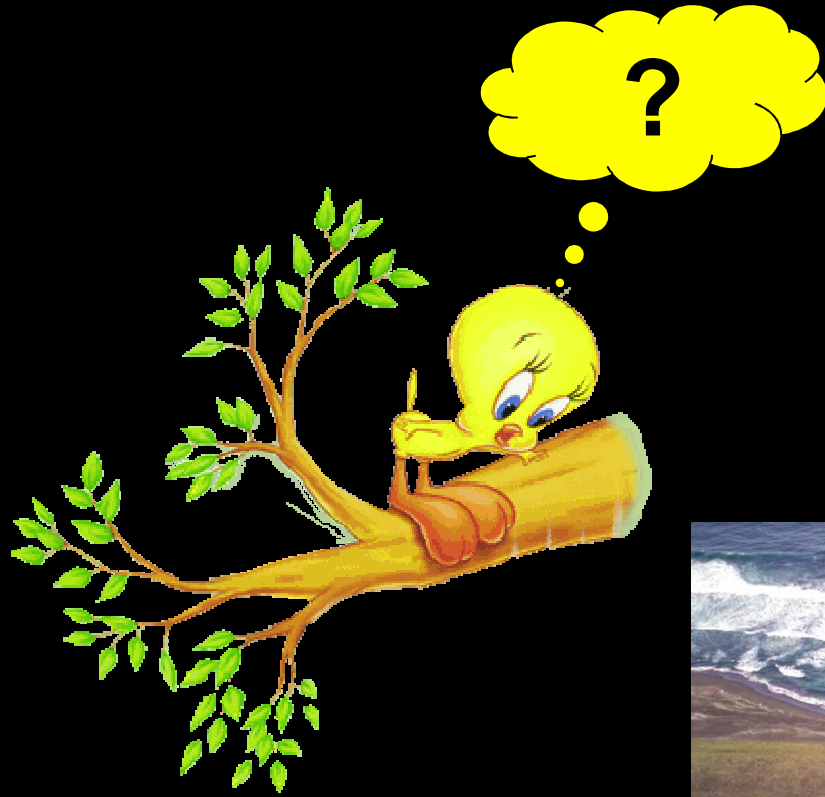

*¿ Cómo se relaciona el
Bosque con el mar ?*

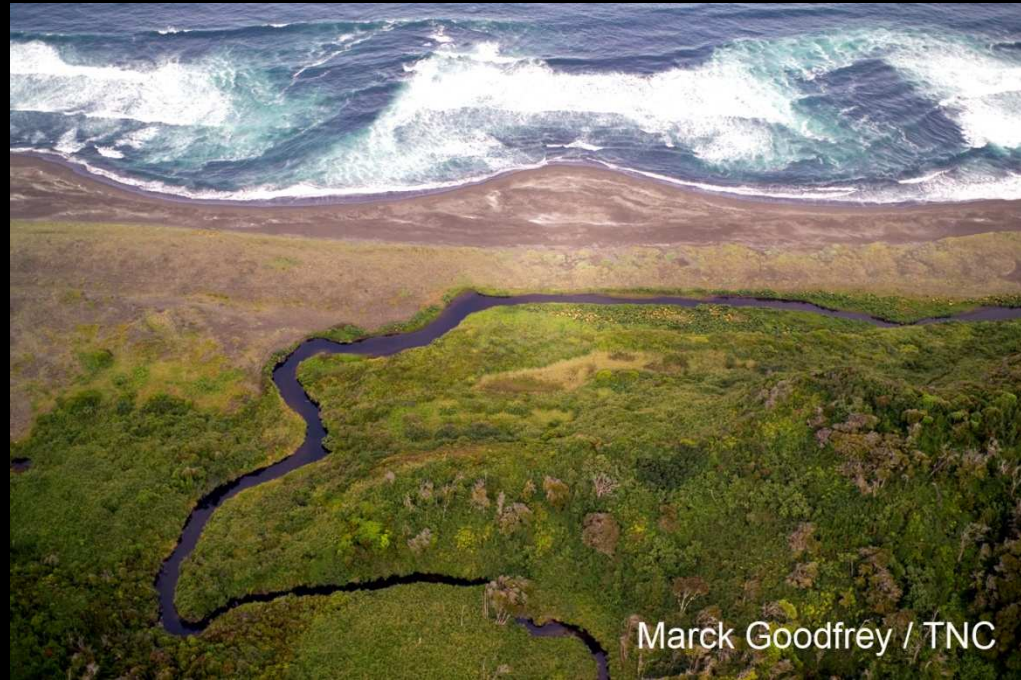

Marck Goodfréy / TNC



Marck Goodfrey / TNC

Ríos

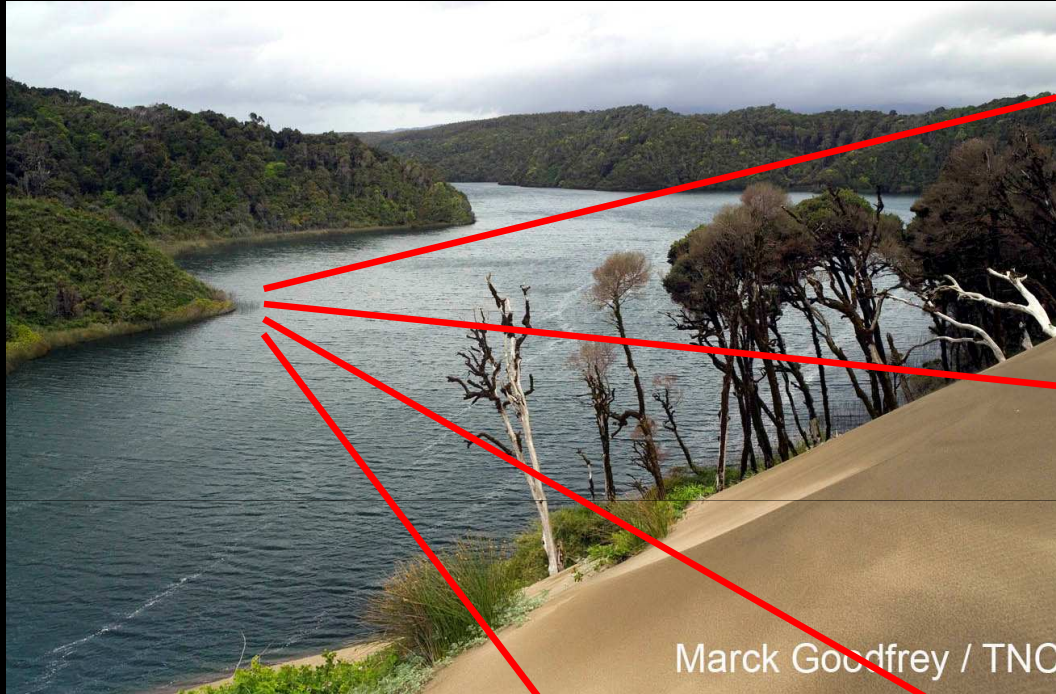



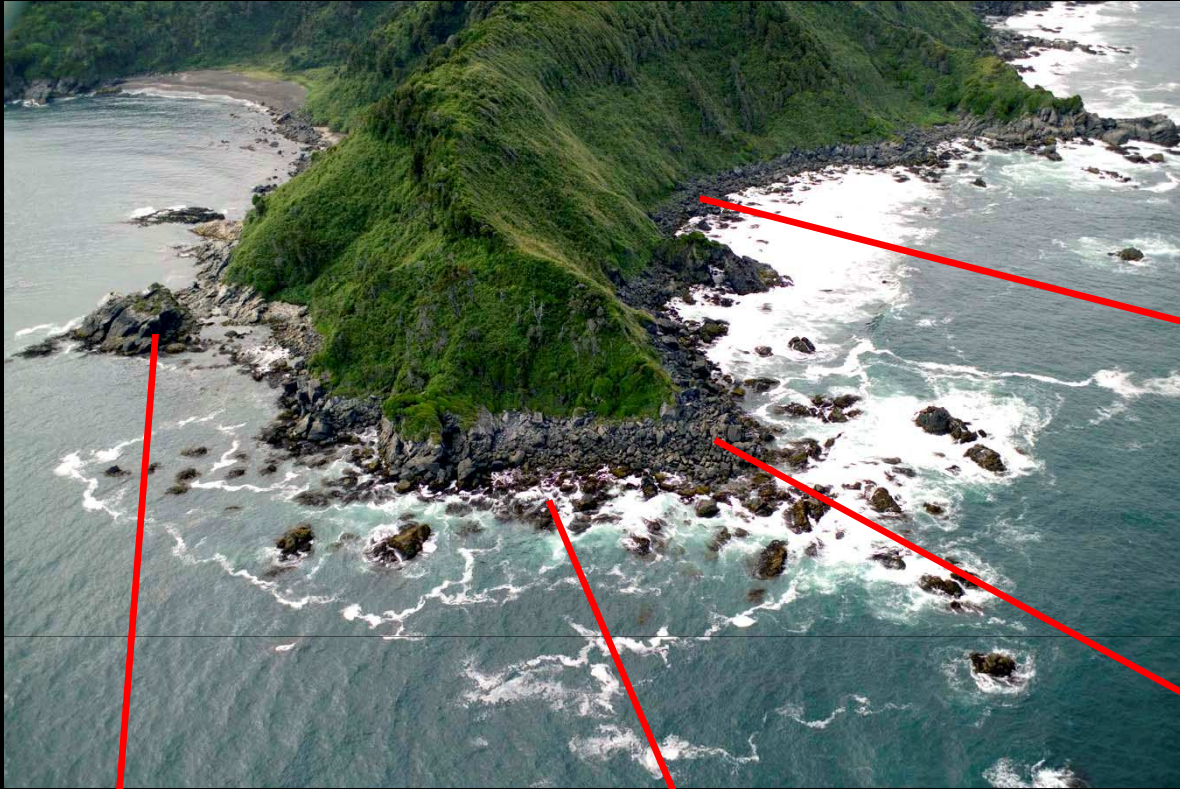

Costa rocosa



© Carlos Silva-Quintas

© Alvaro Jaramillo

© Pablo Caceres

Identificación de las Aves

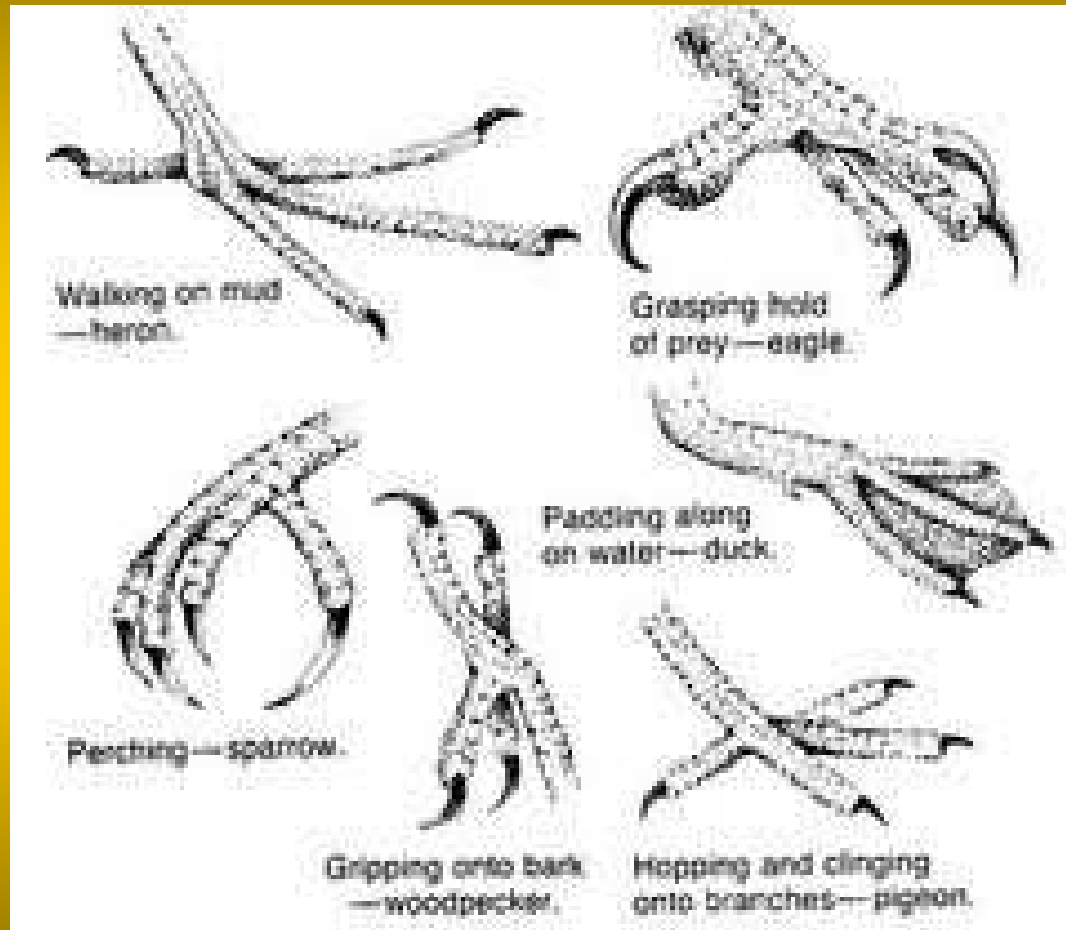

Identificación de las Aves

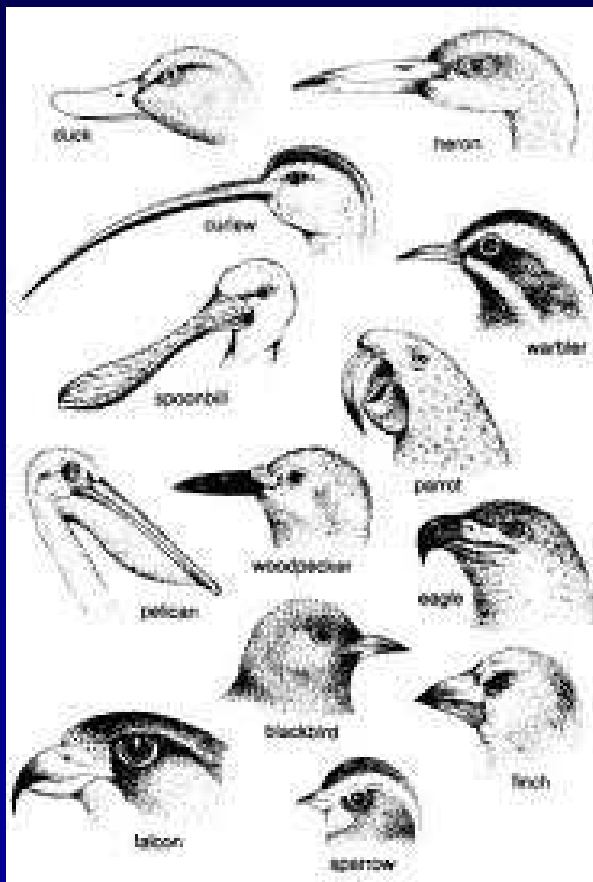

Identificación de las Aves

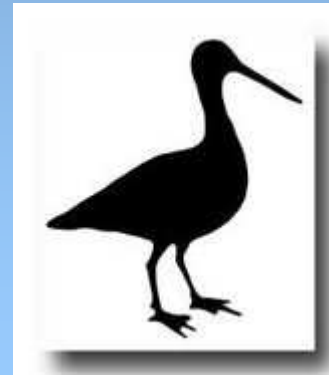
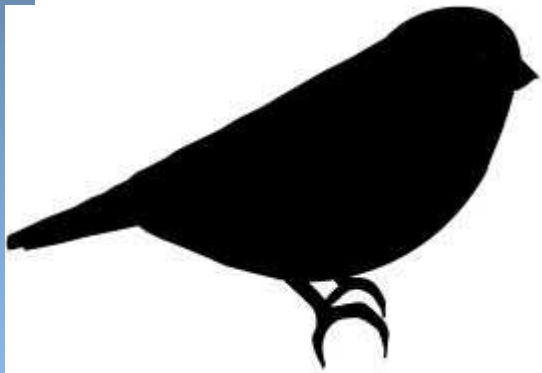
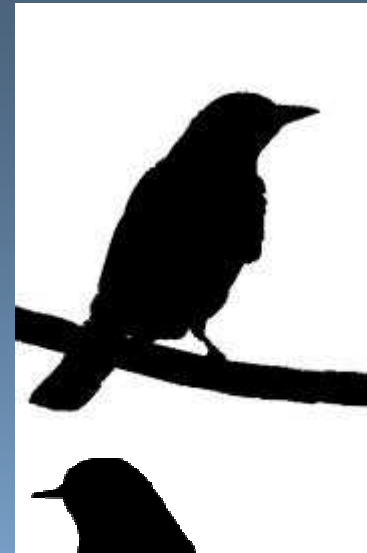

Identificación de las Aves

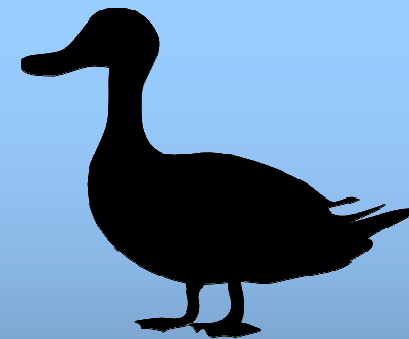
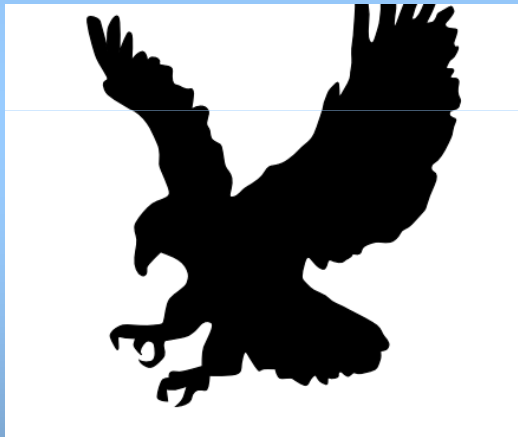
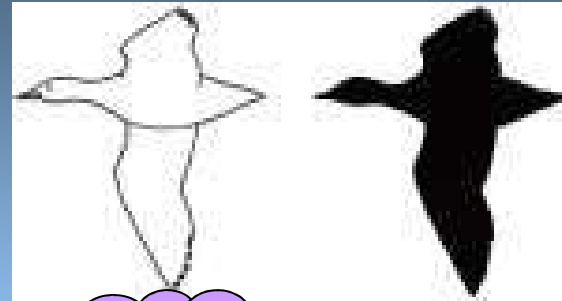

Identificación de las Aves



FICHA 1



FICHA 2



FICHA 3

© Juan Tassara



Zorzal

© Gaston Cassus



Cometocino Patagónico

© Juan Tassara



Garza Grande

© Hernan Urrutia



Pelícano

FICHA 4



FICHA 5

